

A/16356/252/94  
 Planning Permit No. St. 5/94

**APPROVED**  
 SUBJECT TO THE CONDITIONS IN  
 THIS OFFICE LETTER.  
 No. A/27479/93 dt. 10.8.94  
 FOR MEMBER SECRETARY  
 MADRAS METROPOLITAN  
 DEVELOPMENT AUTHORITY  
 MADRAS - 600 008.

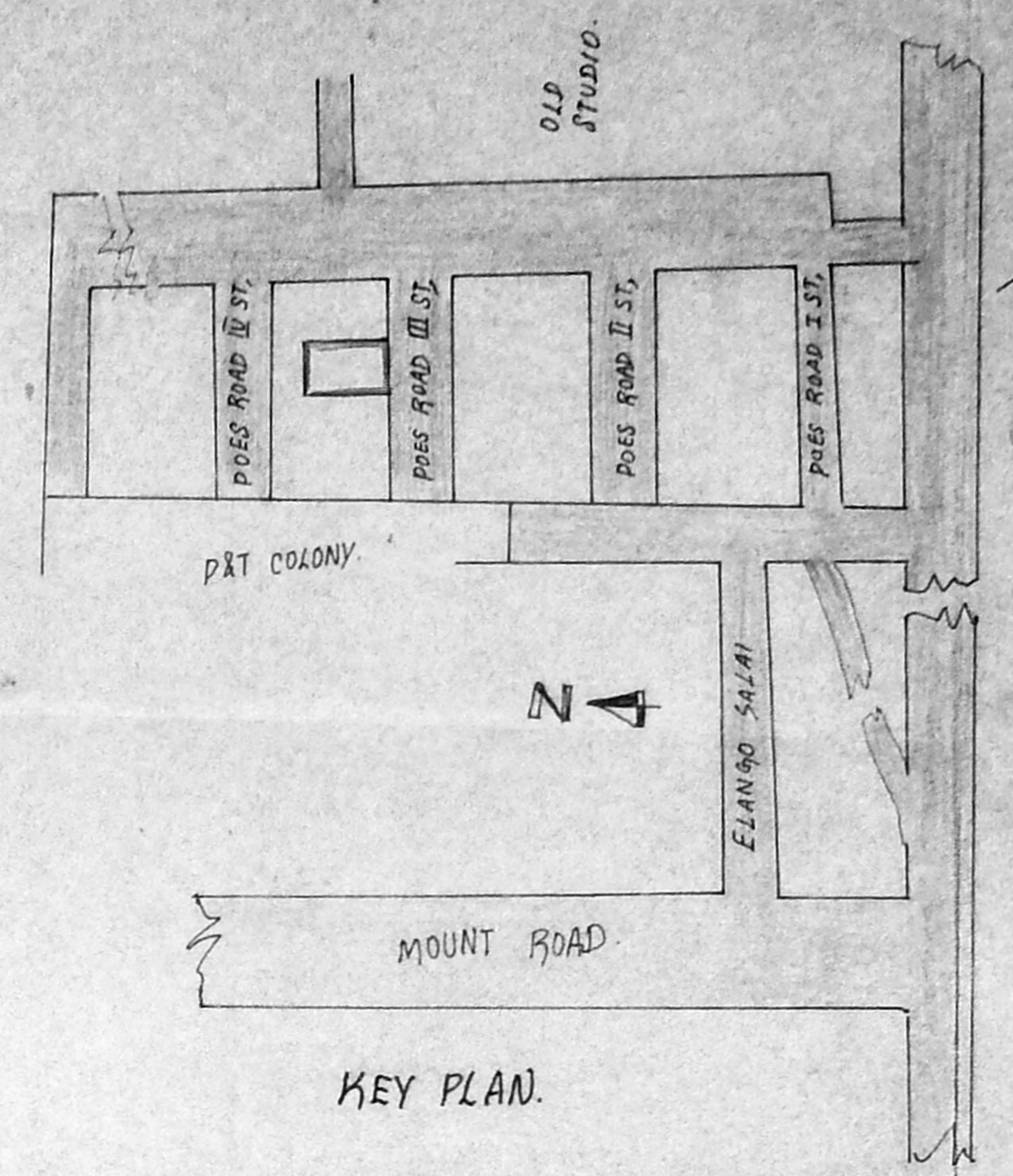

Revised Section Plan  
 A/27479/93  
 17/1/94

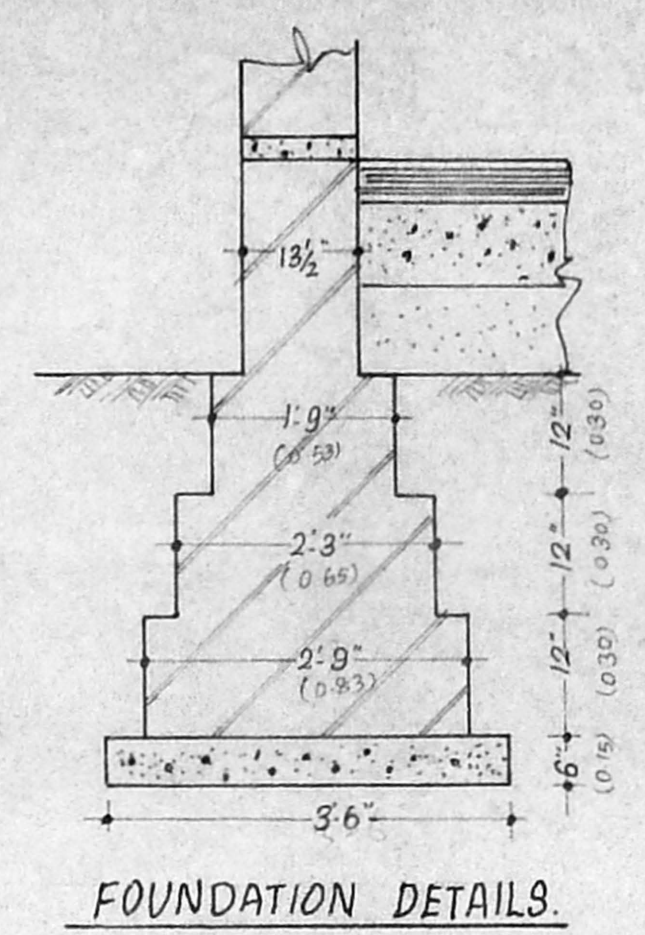
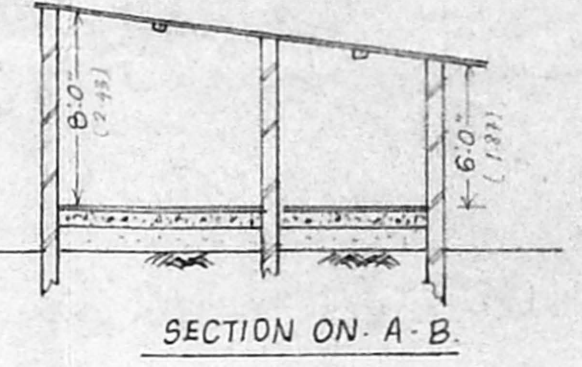
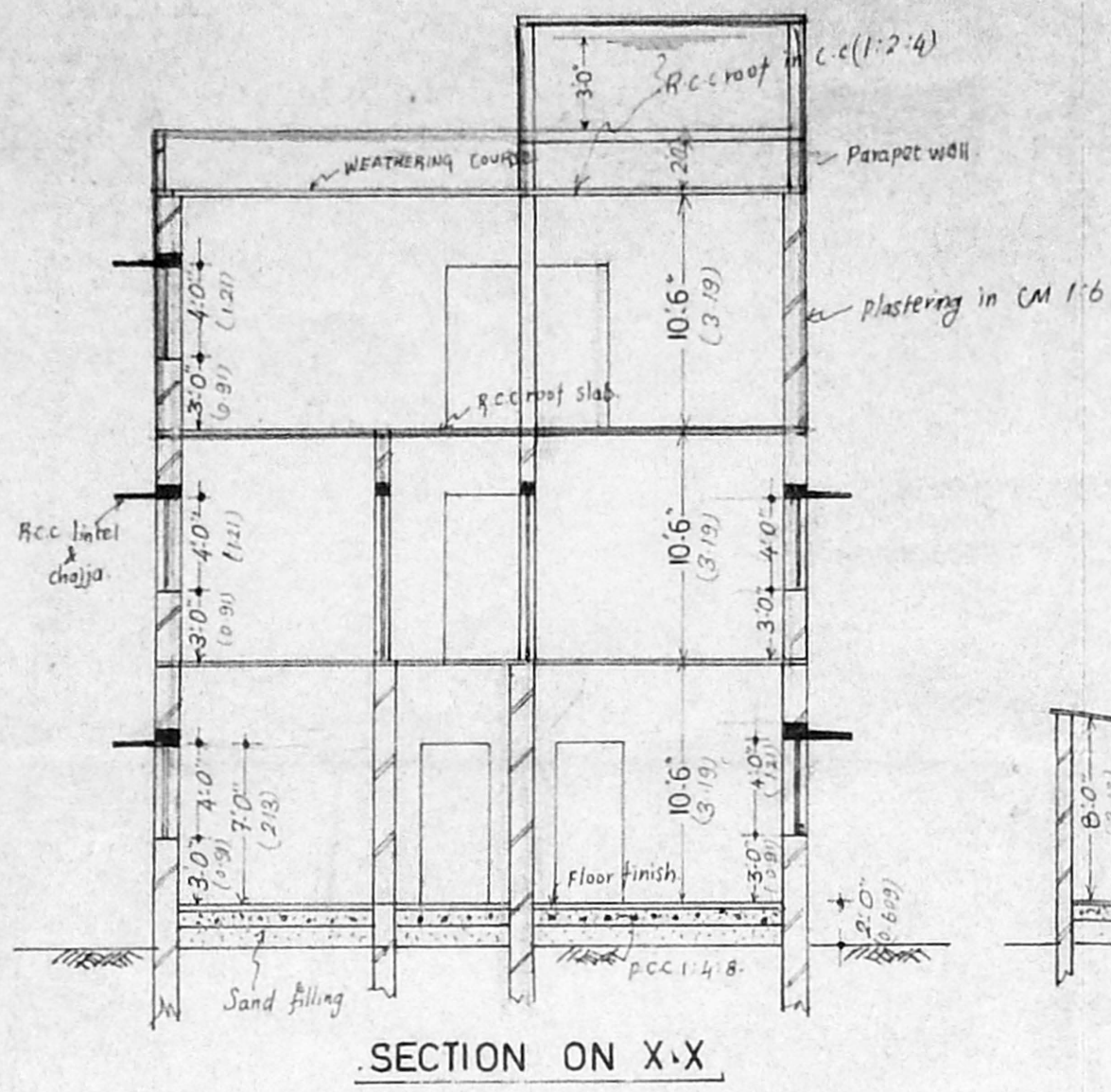
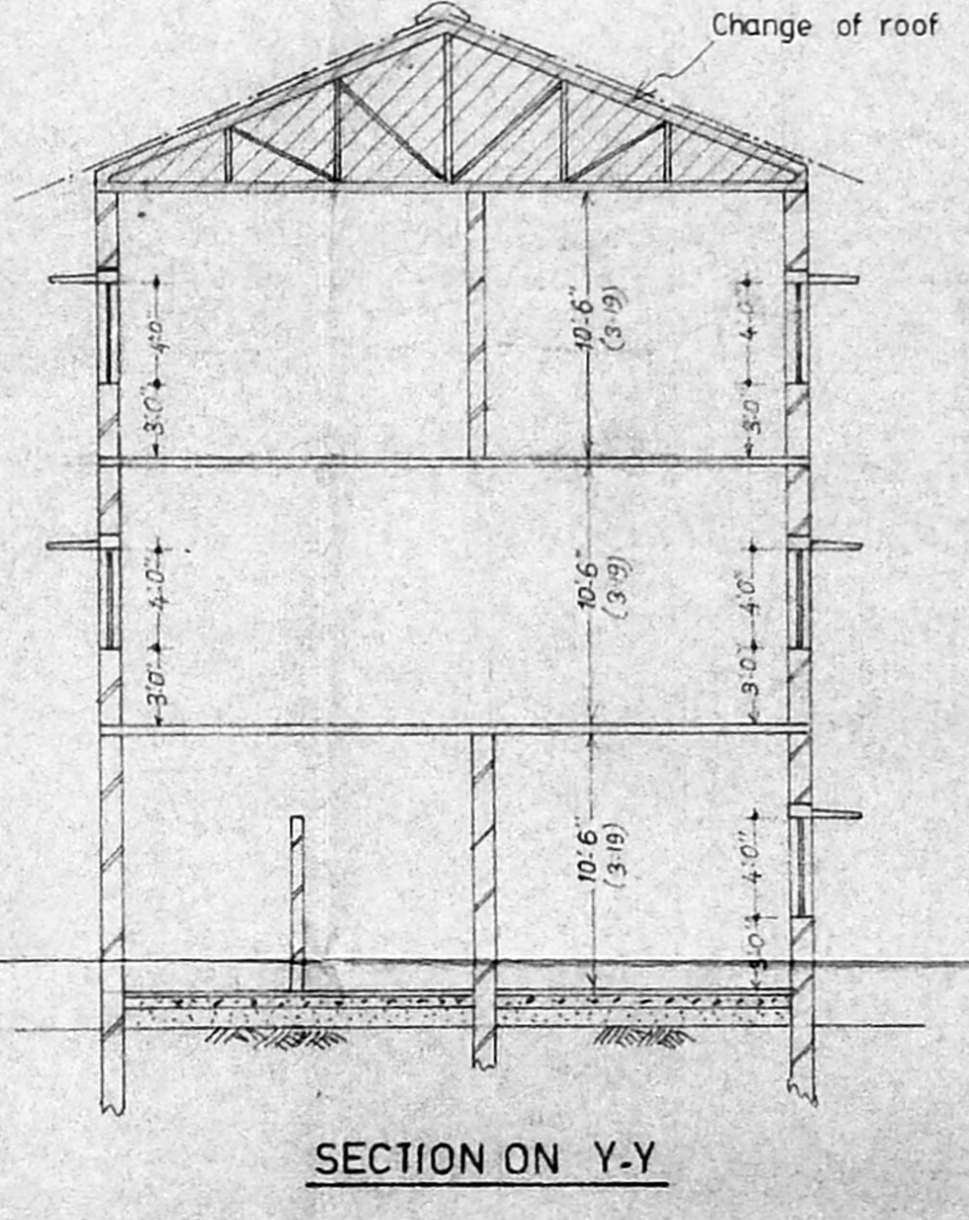
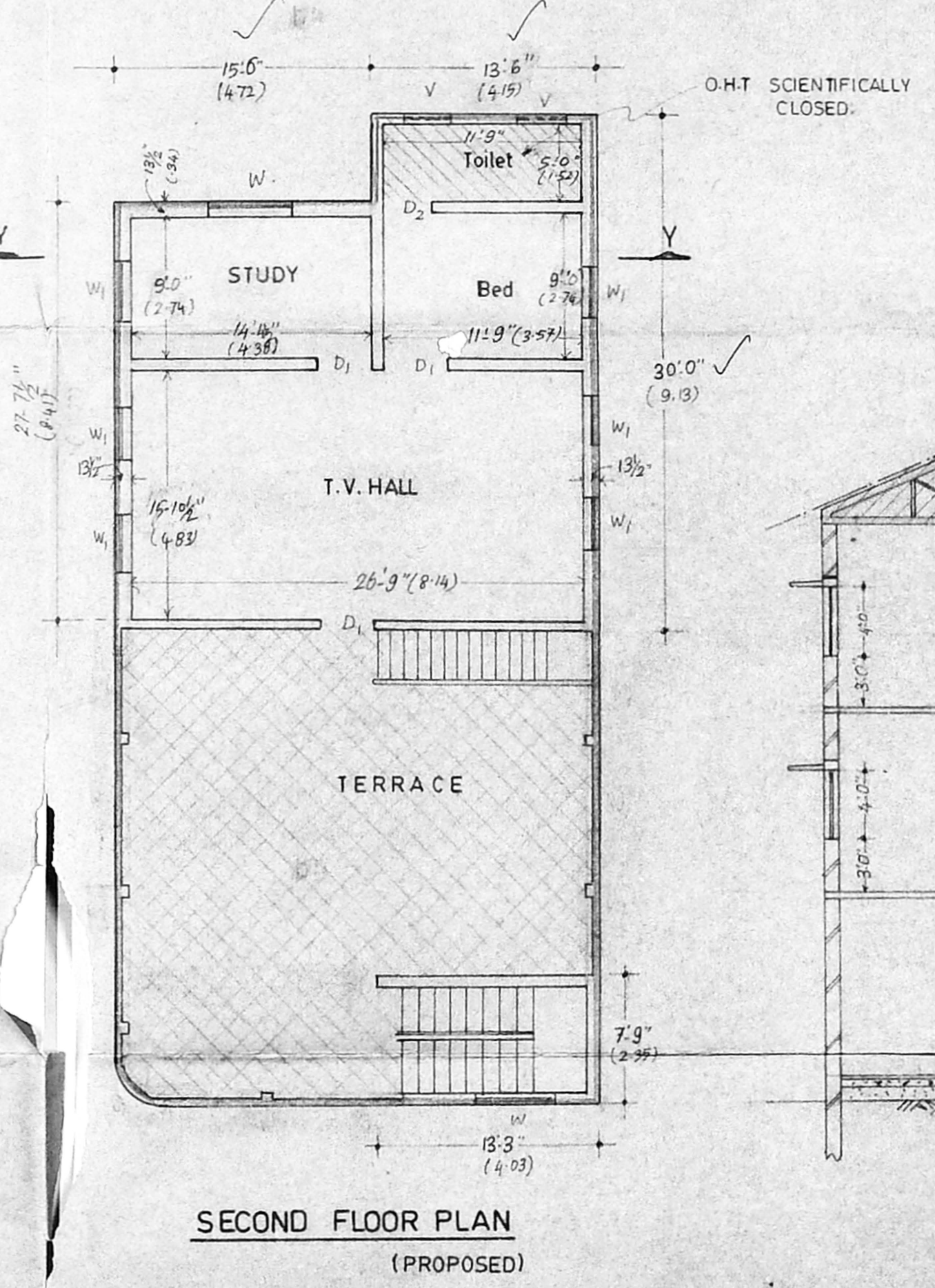
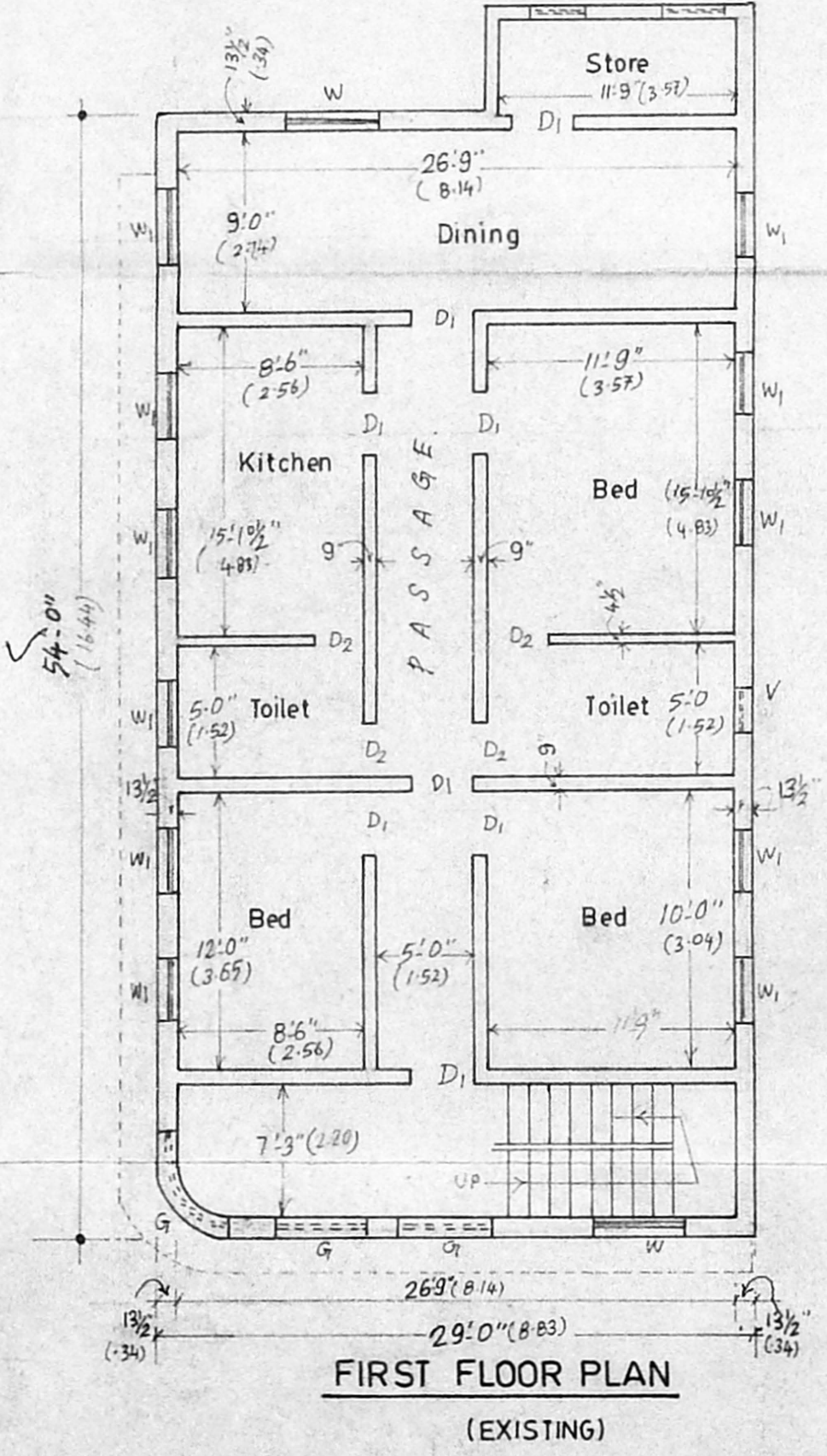
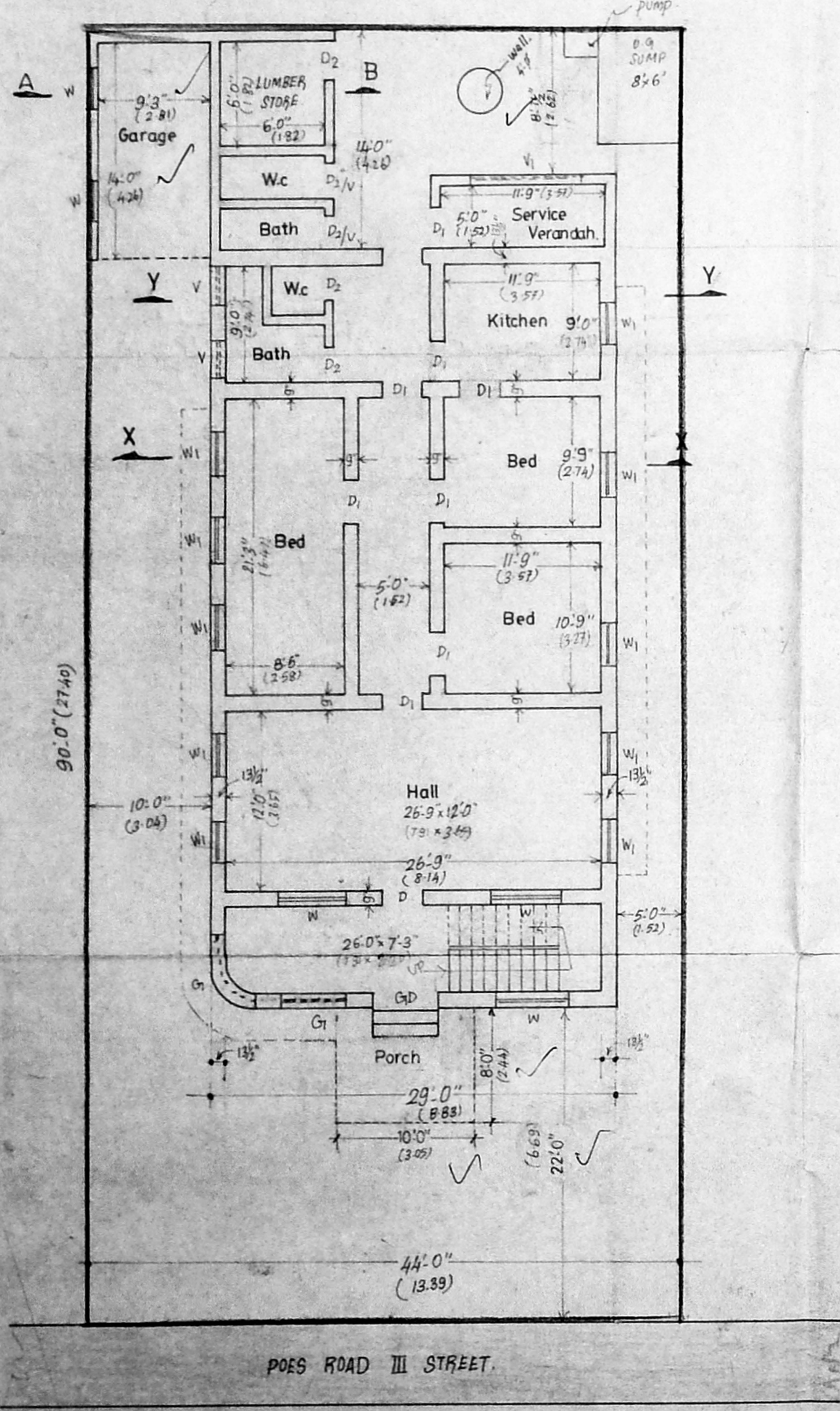

**JOINERY:**

DOOR	D	3'-3" x 7'-0" (0.98 x 2.13)
"	D1	3'-0" x 7'-0" (0.91 x 2.13)
"	D2	2'-6" x 7'-0" (0.76 x 2.13)
WINDOW	W	5'-0" x 4'-0" (1.52 x 1.21)
"	W1	3'-0" x 4'-0" (0.91 x 1.21)
VENTILATOR	V	3'-0" x 2'-0" (0.91 x 0.609)
"	V1	8'-0" x 2'-0" (2.43 x 0.609)

PROPOSED ADDITIONS TO THE EXISTING BUILDING AT DOOR NO. 14, S.NO. 1562 POES ROAD, VANNIA, TEYAMPET MADRAS-18

PROPOSED  ROAD  ROOF CHANGE   
 EXISTING  BOUNDARY

**AREA CALCULATIONS:**

PLOT AREA : 3960 SFT. (367.90 Sq.M)  
 EXISTING G.F. AREA : 1584 SFT. (147.16 " )  
 EXISTING F.F. AREA : 1584 SFT. (147.16 " )  
 PROPOSED S.P. AREA : 761 SFT. (70.70 " )

TOTAL PLINTH AREA : 3929 SFT.  
 PLOT COVERAGE : 1584/3960 x 100 = 40%  
 F.S.I. = 3929/3960 = 0.98

OWNER'S SIGNATURE:  
 1. N. Sathya  
 2. Jayachand  
 3. Prathana  
 4. Anand  
 5. H.P.P.

LICENSED SURVEYOR:  
 D. K. Mohan Doss  
 D.L. MOHAN DOSS,  
 BE Hons., MIE A.I.V.  
 Chartered Engineer, Approved Value  
 Licensed Surveyor Class F No. 315/1993-94  
 28, ARCOT MUDALI STREET, T. NAGAR,  
 MADRAS-600 017.